

230

THE TWELFTH OF NEVER

Arranged by
JOHNNY WARRINGTON

Lyrics by **PAUL FRANCIS WEBSTER**
Music by **JERRY LIVINGSTON**

1st Saxophone Eb Alto

Slowly

f *dim.* *mf*

A *Instr. or Vocal Background*

mf

Soli **B** *mf* *Background*

Soli

C *Background*

© - Copyright 1956 by EMPRESS MUSIC INC.
 © Copyright 1957 by EMPRESS MUSIC INC., 119 West 57th Street, New York 19, N. Y.
 All Rights Reserved Including the Right of Public Performance for Profit.
 International Copyright Secured Made in U.S.A.

Any arrangement or adaptation of this composition without the consent of the owner is an infringement of copyright.

2
1st Saxophone Eb Alto

D

1. *Soli*
mf

2. *f*

E *Softly*

Tutti
f

dim. *Solo* *mf*

cresc.

f *dim.* *sfz* *p*

230

THE TWELFTH OF NEVER

Arranged by
JOHNNY WARRINGTON

Lyrics by PAUL FRANCIS WEBSTER
Music by JERRY LIVINGSTON

2nd Saxophone B \flat Tenor

Slowly *Bring out*

f *dimm.* *mf*

A *Instr. or Vocal Background*

mf

Soli **B** *mf* *Background*

C *Background*

Soli

2
2nd Saxophone B \flat Tenor

230

THE TWELFTH OF NEVER

Arranged by
JOHNNY WARRINGTON

Lyrics by PAUL FRANCIS WEBSTER
Music by JERRY LIVINGSTON

3rd Saxophone Eb Alto

Slowly

A *Instr. or Vocal Background*

Soli

mf *Background*

Soli

C *Background*

2
3rd Saxophone Eb Alto

D

1. *Soli*
mf

2. *f*

E *Softly*

Tutti
f

dim. *Soli* *mf*

crest.

f *dim.* *sfz > p*

230

THE TWELFTH OF NEVER

Arranged by
JOHNNY WARRINGTON

Lyrics by PAUL FRANCIS WEBSTER
Music by JERRY LIVINGSTON

4th Saxophone B \flat Tenor

Slowly

f *dim.* *mf*

A *Instr. or Vocal Background*

mf

B *Soli* *mf* *Background*

Soli

C *Background*

2
4th Saxophone B \flat Tenor

D

1. *Soli*
mf

2.

E *Softly* *f*

Tutti.
f

dim. *mf*

Soli *cresc.*

f *dim.* *sf* *2 > 10*

230

THE TWELFTH OF NEVER

Arranged by
JOHNNY WARRINGTON

Lyrics by PAUL FRANCIS WEBSTER
Music by JERRY LIVINGSTON

E♭ Baritone Saxophone

Slowly

f *dim.* *mf*

A *Instr. Or Vocal Background*

mf

Soli **B** *mf* *Background*

Background **C** *Soli* *mf*

²
E♭ Baritone Saxophone

1.

1. *Soli*
mf

2.

E *Softly*

Tutti
f

dim. *mf*

Crese.

f *dim.* *sf2 > p*

230

THE TWELFTH OF NEVER

Arranged by
JOHNNY WARRINGTON
1st Trumpet in Bb

Lyrics by **PAUL FRANCIS WEBSTER**
Music by **JERRY LIVINGSTON**

Slowly

f *dim.* *mf*

A

mf
To Cup Mute *Background*

Open

B

Instr. or Vocal Background
To Harmon Mute *Soli* *mf*

Open *Soli*

C

mf
To Cup Mute *Background*

2
1st Trumpet in B \flat

230

THE TWELFTH OF NEVER

Arranged by
JOHNNY WARRINGTON

Lyrics by PAUL FRANCIS WEBSTER
Music by JERRY LIVINGSTON

2nd Trumpet in B \flat

Slowly

f *dim.* *mf*

A

mf
To Cup Mute *Background*

Open

mf
To Harmon Mute *Soli*

Open *Soli*

C

mf
To Cup Mute *Background*

2
2nd Trumpet in Bb

D

1.

Open

2.

mf *f*

E

7

f *Tutti*

dim. *mf*

1

Cresc.

f *dim.* *sfz > p*

230

THE TWELFTH OF NEVER

Arranged by
JOHNNY WARRINGTON

Lyrics by PAUL FRANCIS WEBSTER
Music by JERRY LIVINGSTON

3rd Trumpet in Bb

Slowly

f *dim.* *mf*

A *mf* *To Cup Mute* *Background*

Open

B *To Harmon Mute* *Instr. or Vocal Background* *Soli* *mf*

Open *Soli*

C *mf* *To Cup Mute* *Background*

2
3rd Trumpet in B \flat

230

THE TWELFTH OF NEVER

Arranged by
JOHNNY WARRINGTON

Lyrics by **PAUL FRANCIS WEBSTER**
Music by **JERRY LIVINGSTON**

1st Trombone

Slowly

f *dim.* *mf*

A *mf* *To Cup Mute* *Background*

Open

B *Instr. or Vocal Background* *Soli mp*

C *To Cup Mute* *Background*

2
1st Trombone

230

THE TWELFTH OF NEVER

Arranged by
JOHNNY WARRINGTON

Lyrics by **PAUL FRANCIS WEBSTER**
Music by **JERRY LIVINGSTON**

2nd Trombone

Slowly

- Section A:** Marked with a square 'A' in a box. It begins with *mf* and the instruction "To Cup Mute". The music features a melodic line with a *Background* section indicated by a triangle symbol.
- Second System:** Continues the melodic line with an *Open* instruction.
- Section C:** Marked with a square 'C' in a box. It begins with "To Cup Mute" and includes a *Background* section with a triangle symbol.

2
2nd Trombone

230

THE TWELFTH OF NEVER

Arranged by
JOHNNY WARRINGTON

Lyrics by PAUL FRANCIS WEBSTER
Music by JERRY LIVINGSTON

3rd Trombone

Slowly

f *dim.* *mf*

A

mf
To Cup Mute *Background*

Open

Inst.: or Vocal Background

B

Soli

C

To Cup Mute *Background*

3rd Trombone

230

THE TWELFTH OF NEVER

Arranged by
JOHNNY WARRINGTON

Lyrics by PAUL FRANCIS WEBSTER
Music by JERRY LIVINGSTON

Piano

Slowly

f *mf*

A

You ask how much I need you, must I ex —

plain? I need you, oh, my dar-ling, like ros - es need

rain. You ask how long I'll love you, I'll tell you true. Un -

til The Twelfth Of Nev- er, I'll still be lov-ing you.

2
Piano

B

Hold me close, nev- er let me go;

Hold me close, melt my heart like A- pril snow. I'll

C

love you till the blue-bells for- get to bloom, I'll

love you till the clo- ver has lost it'sper- fume. I'll

D

love you till the po- ets run out of rhyme, Un -

THE TWELFTH OF NEVER

til The Twelfth Of Nev - er, And that's A long, long

time; Un - til The Twelfth Of Nev-er, And

that's a long, long time. You

mf time f Tromb.

[E]

4
Piano

230

230

THE TWELFTH OF NEVER

Arranged by
JOHNNY WARRINGTON

Lyrics by PAUL FRANCIS WEBSTER
Music by JERRY LIVINGSTON

Bass

Slowly

f *mf*

A

mf

B

C

2
Bass

D

E

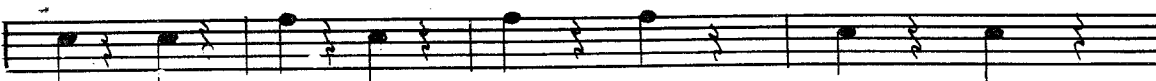

230

THE TWELFTH OF NEVER

Arranged by
JOHNNY WARRINGTON

Lyrics by PAUL FRANCIS WEBSTER
Music by JERRY LIVINGSTON

Guitar

Slowly

f B \flat B \flat + B \flat 6 B \flat 7 A m 7 F Fmaj7 D m G m 7 C9 G m 7

mf F [A] F D m B \flat

F c7 Fmaj7 F \flat G m 7

c7 G m 7 c7 Fmaj7 F Fmaj7

G m 7 c7 D m B \flat G m 7 c9 F

[B] G m 7 c7-g A m 7 F \flat G m 7 c7 A m 7 F \flat

A7+ A7 D m A+ D m 7 D m 7 G7 c7 G m 7 c7

[C] F D m B \flat F

c7 Fmaj7 F \flat G m 7 c7 G m 7

2
Guitar

D
C7 Gm Eb7 C7 Fmaj7 Am7 Bbmaj7 Am7 Fmaj7 Gm7 A7

Dm Dm7 Bb Gm7 c9 F Dm Dm7

Bb Gm7 Gm7 c7-9 1. F Fmaj7 Gm7 C7

2. F Dm Bbm7 Dbm6 Eb7 mf f

E
Ab Fm Db Ab Eb7

Ab Db Abmaj7 Bbm7Eb9 Bbm7 Eb7 Bbm Gb7 Eb7

Abmaj7 cm7 Dbmaj7 Ab Abmaj7Ab7 Db Bb9 Eb7 D47-5 Db9 cm7 dim. mf

B47-5 Bb9 Bb7 Bbm7 Eb9 Eb9+ Ab+Ab Fm Fm7 Db

Bbm7 Bbm7 Eb7-9 Ab E4 Ab Ab cresc. f dim. mp

230

THE TWELFTH OF NEVER

Arranged by
JOHNNY WARRINGTON

Lyrics by PAUL FRANCIS WEBSTER
Music by JERRY LIVINGSTON

Drums

Slowly
Cym.

A *f* 2 3 4 5 *mf* 6 7 8

Cym. Lightly

B 2 3 4 5 6 7

C 2 3 4 5 6 7 8

D 2 3 4 5 6 7 8 9 10

E 1. 2. *Cym.*
mf *f* 2 3 4 5 6 7 8

Cym. Ring
dim. *mf*

Cym.
cresc. *f* *dim.* *mp*

230

THE TWELFTH OF NEVER

Arranged by
JOHNNY WARRINGTON

Lyrics by PAUL FRANCIS WEBSTER
Music by JERRY LIVINGSTON

Violins A-B-C

2
Violins A-B-C

3
Violins A-B-C

THE TWELFTH OF NEVER

C

D

4
Violins A-B-C

230

